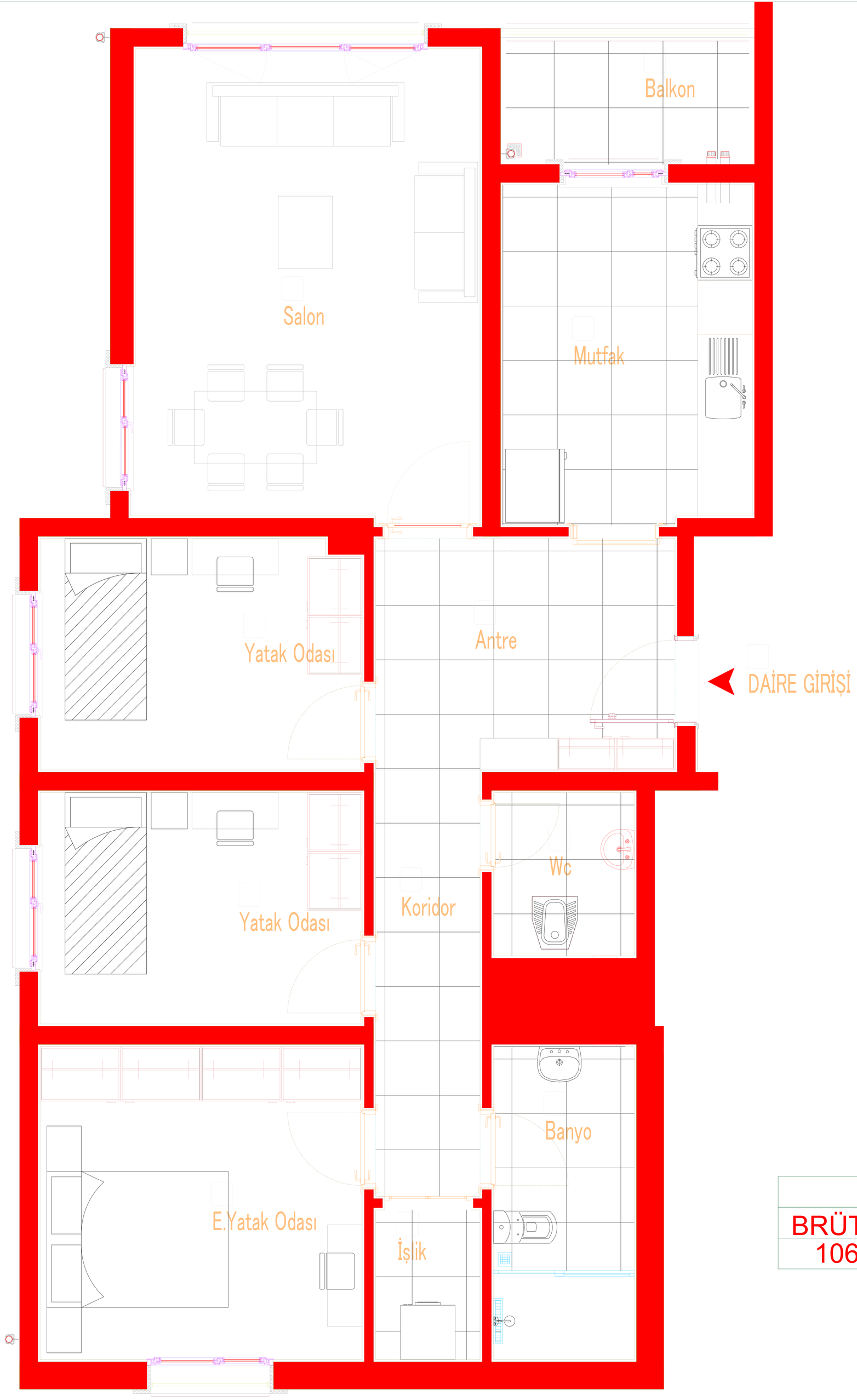

B BLOK 3+1	
BRÜT ALAN	NET ALAN
106,17 m2	84,37 m2

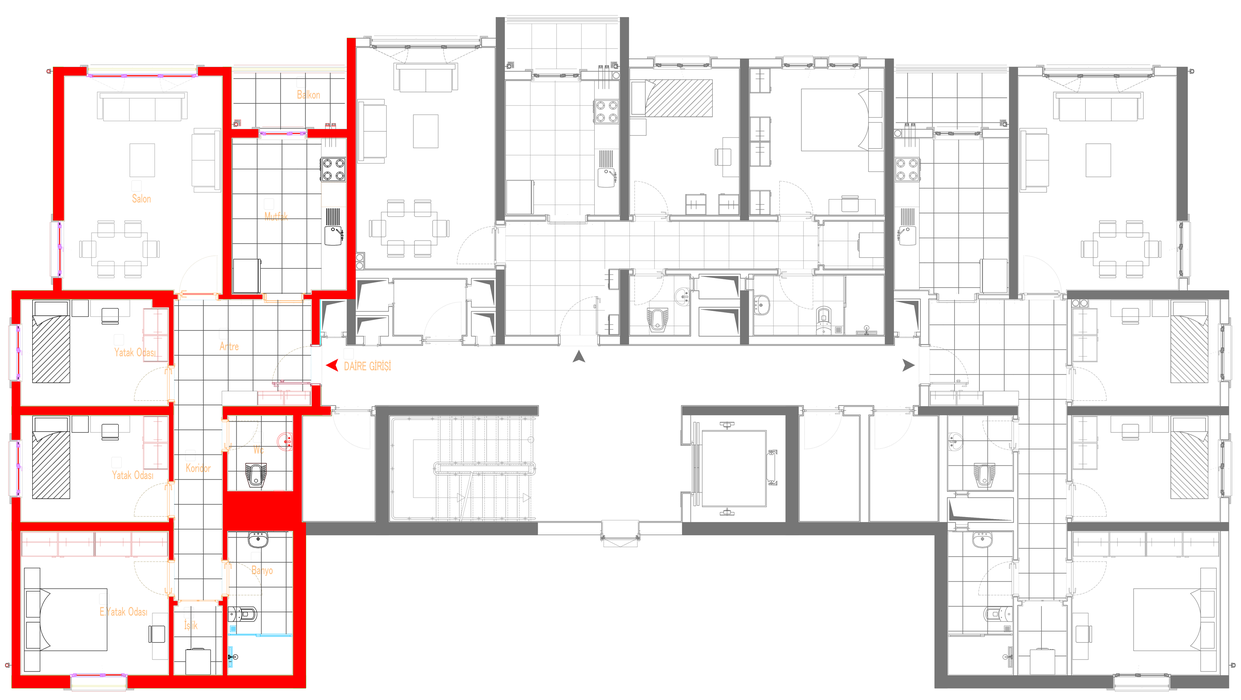

T.C. ÇEVRE, ŞEHİRCİLİK VE İKLİM DEĞİŞİKLİĞİ BAKANLIĞI
TOKİ
TOPLU KONUT İDARESİ BAŞKANLIĞI

KOCAELİ İLİ, İZMİT İLÇESİ, SEKBANLI-SEPETÇİ MAHALLELERİ

3. BÖLGE 1. ETAP 989 ADET KONUT